

ELEVATION

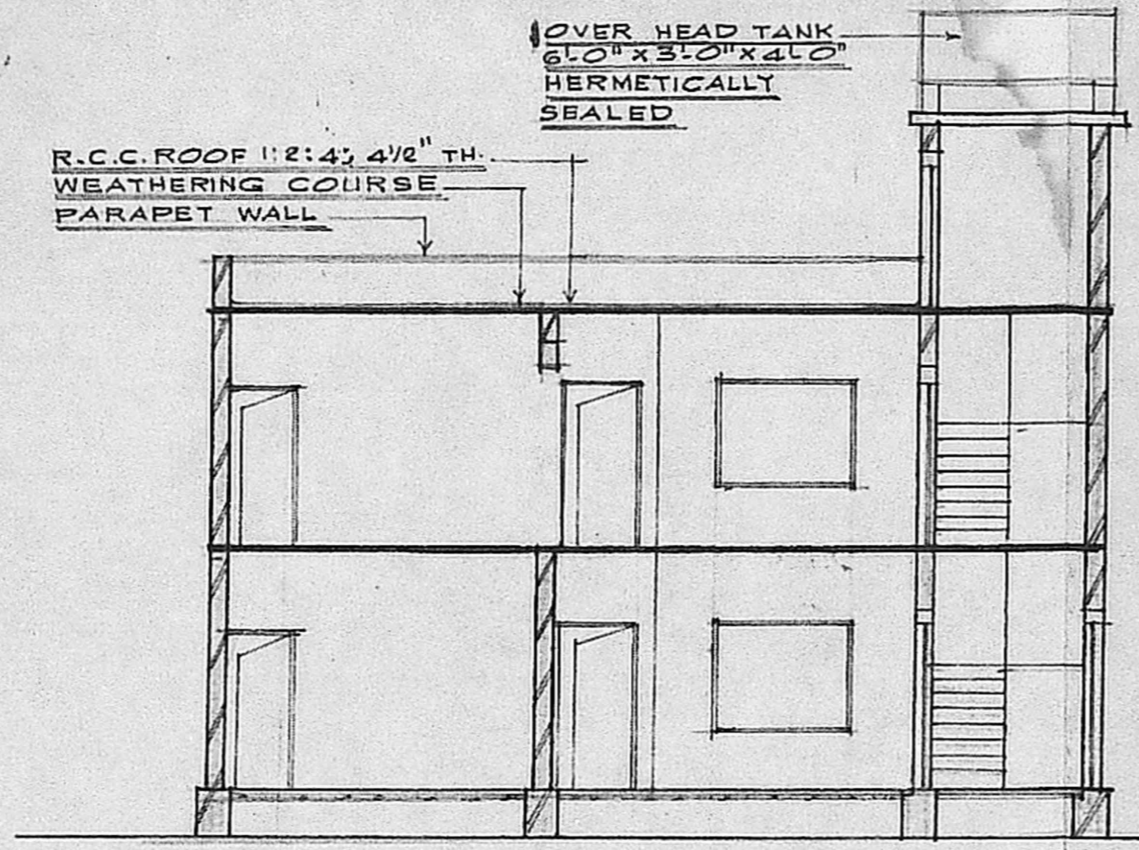

SECTION ON=XY

Planning Permit No. A/1350/90  
**APPROVED**  
 SUBJECT TO THE CONDITIONS IN THIS OFFICE LETTER.  
 No. A/17920/90 Date 11.12.90  
 S. Jayaraman  
 MEMBER SECRETARY  
 MADRAS METROPOLITAN  
 DEVELOPMENT AUTHORITY  
 MADRAS - 600 008

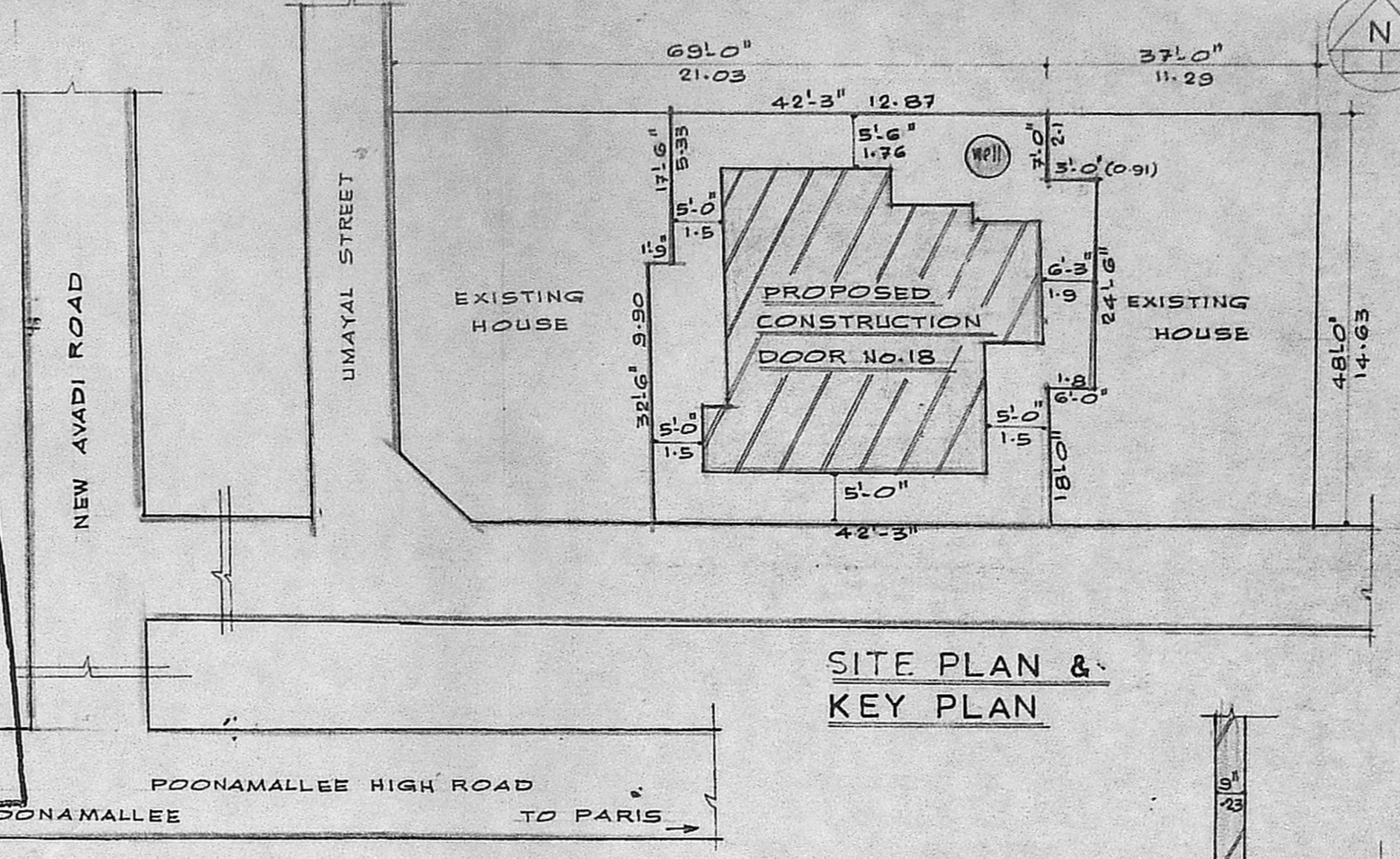

SITE PLAN & KEY PLAN

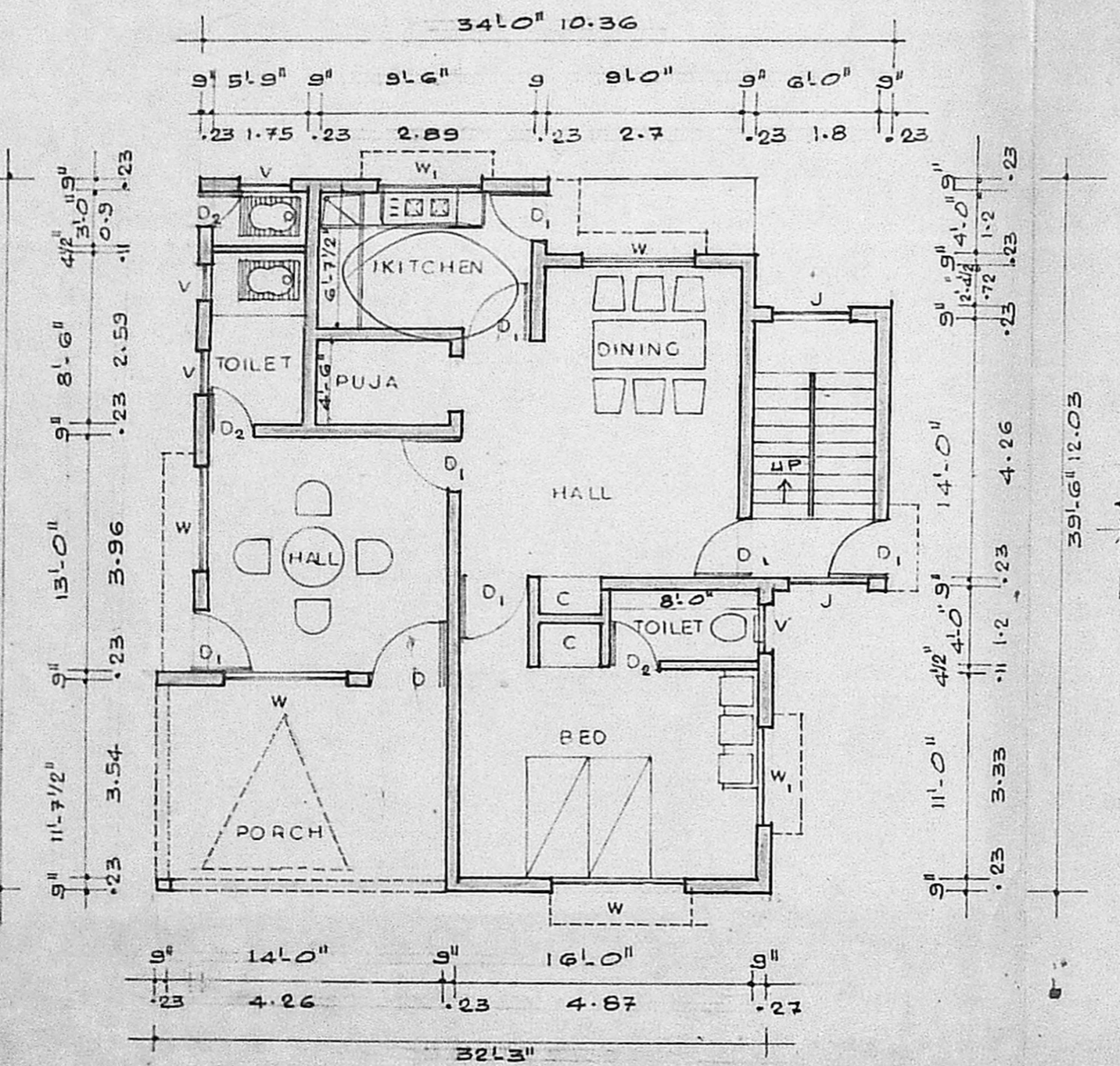

GROUND FLOOR PLAN

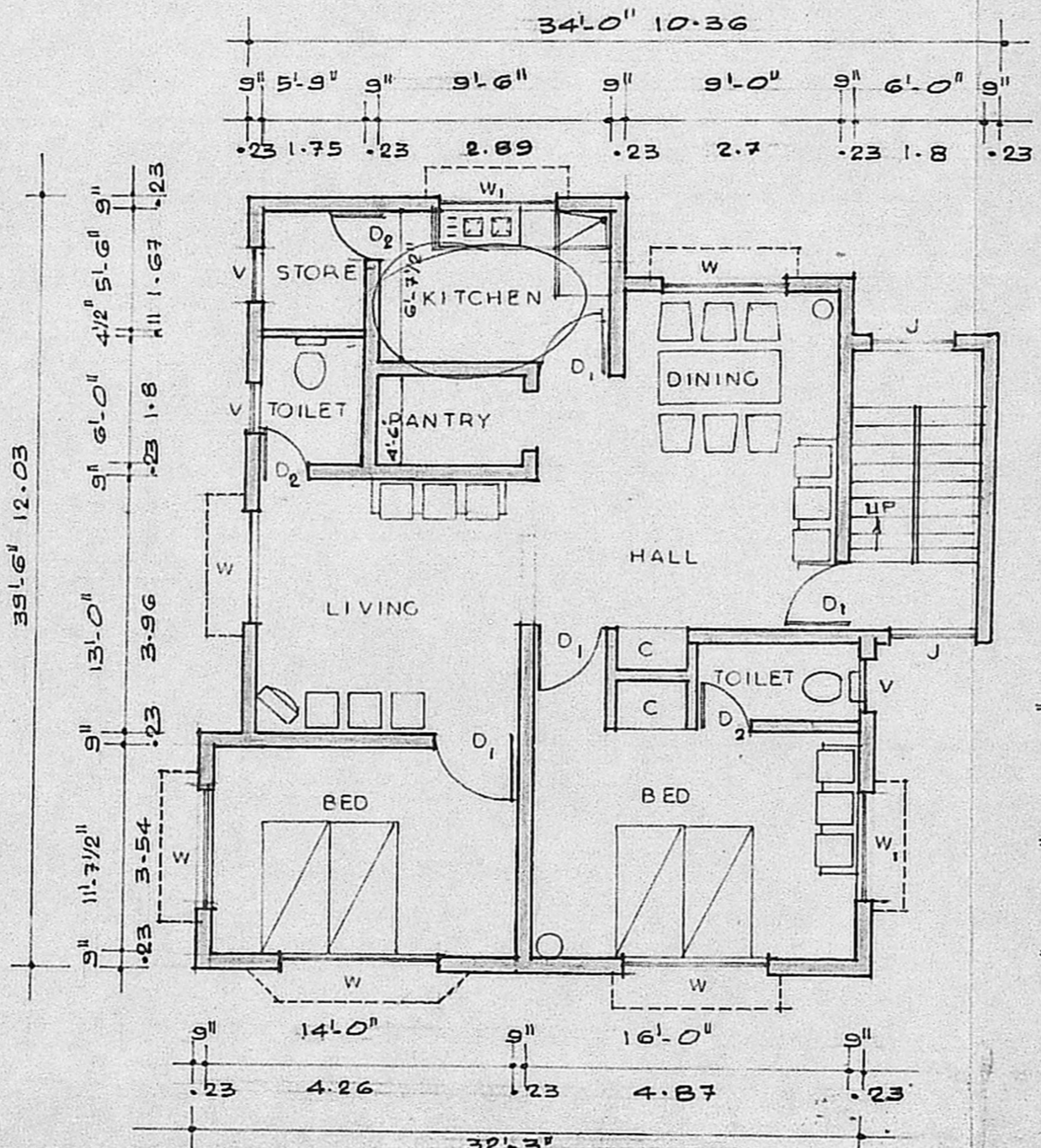

FIRST FLOOR PLAN

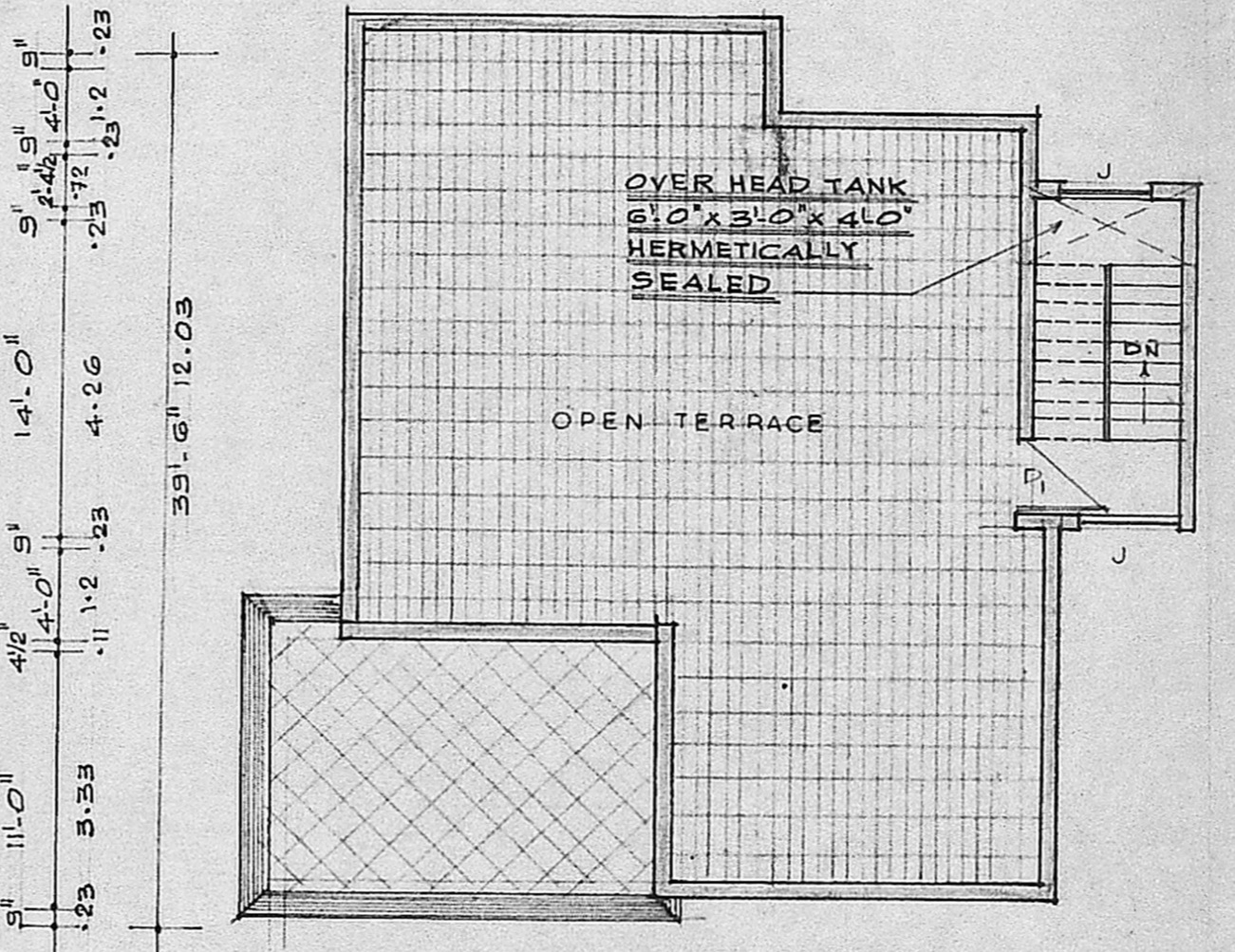

TERRACE PLAN

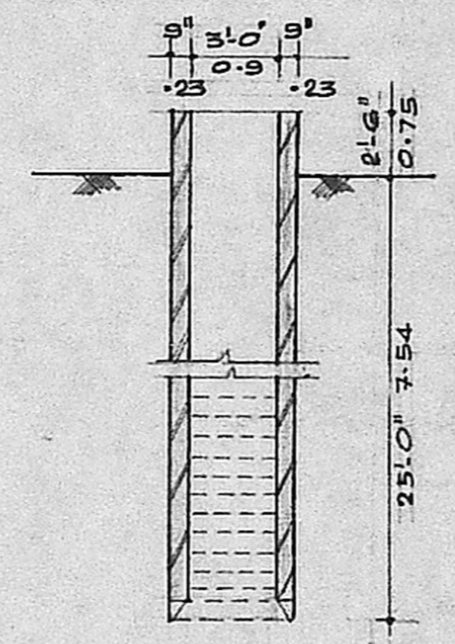

WELL DETAIL

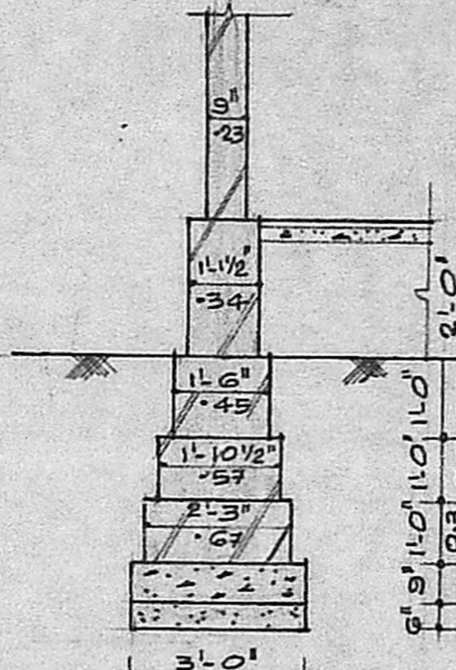

FOUNDATION DETAIL

PLAN SHOWING THE PROPOSED CONSTRUCTION AT DOOR No. 18, Umayal Road, Kilpaik Madras-10

SCALE: 1"=80' OR 1:100/PP No. A/17920/90  
 DIVISION No. 71 No. A/17920/90

- SPECIFICATION:**
- FOUNDATION : FOUNDATION CONG. IS OF 1:4:8 USING 10 MM H.B. & METAL
  - BRICK WORK : BRICK WORK IN C.M 1:5 USING STOCK BRICKS.
  - PLASTERING : PLASTERING IN C.M. 1:4 12 MM THICK FOR WALLS CEILING ETC. COMPLETELY D.P.
  - LINTEL & SUN SHADE : R.C.C. LINTEL 1:2:4 15CM PROJ. EITHER END 15CM THICK, R.C.C. SUN SHADE 2'0" PROJ. FROM THE WALL 3" THICK..
  - ROOFING : R.C.C. ROOFING 1:2:4 USING 4 1/2" THICK WITH NECESSARY REIN-FORCEMENT
  - FLOORING : FLOORING IS OF MOSAIC FLOORING USING MOSAIC FLOORING
  - JOINERIES : JOINERIES IS OF WELL SEASONED COUNTRY WOOD
  - PAINTING : PAINTING IS OF READY MIXED PAINT TWO COATS
- " ASSUME ANY OTHER MISSING DATA SUITABLY "

JOINERY DETAILS:		REFERENCE
D: DOOR	3'5" x 6'6" 1.0 x 1.98	PROPOSAL
D: DOOR	3'0" x 6'0" 0.9 x 1.8	ROADS
D: DOOR	2'6" x 6'0" 0.75 x 1.8	BOUNDARY
W: WINDOW	6'0" x 4'6" 1.8 x 1.37	
W: WINDOW	5'0" x 4'6" 1.5 x 1.37	
V: VENTILATOR	2'0" x 1'6" 0.6 x 0.48	
J: JALY WORK		

A. Plan  
 A. m. f. 1/24

*B. Anian*  
 M. BALASUBRAMANIAN, D.C.E.  
 CONSULTING ENGINEER & CONTRACTOR  
 LICENSED SURVEYOR No. 350  
 CORPORATION OF MADRAS.  
 36, LAKE VIEW ROAD,  
 WEST MAMBALAM, MADRAS-33

OWNER  
 LICENSED SURVEYOR